CITY OF

WARNER ROBINS, GEORGIA VOTING PRECINCTS

JULY 01, 2019

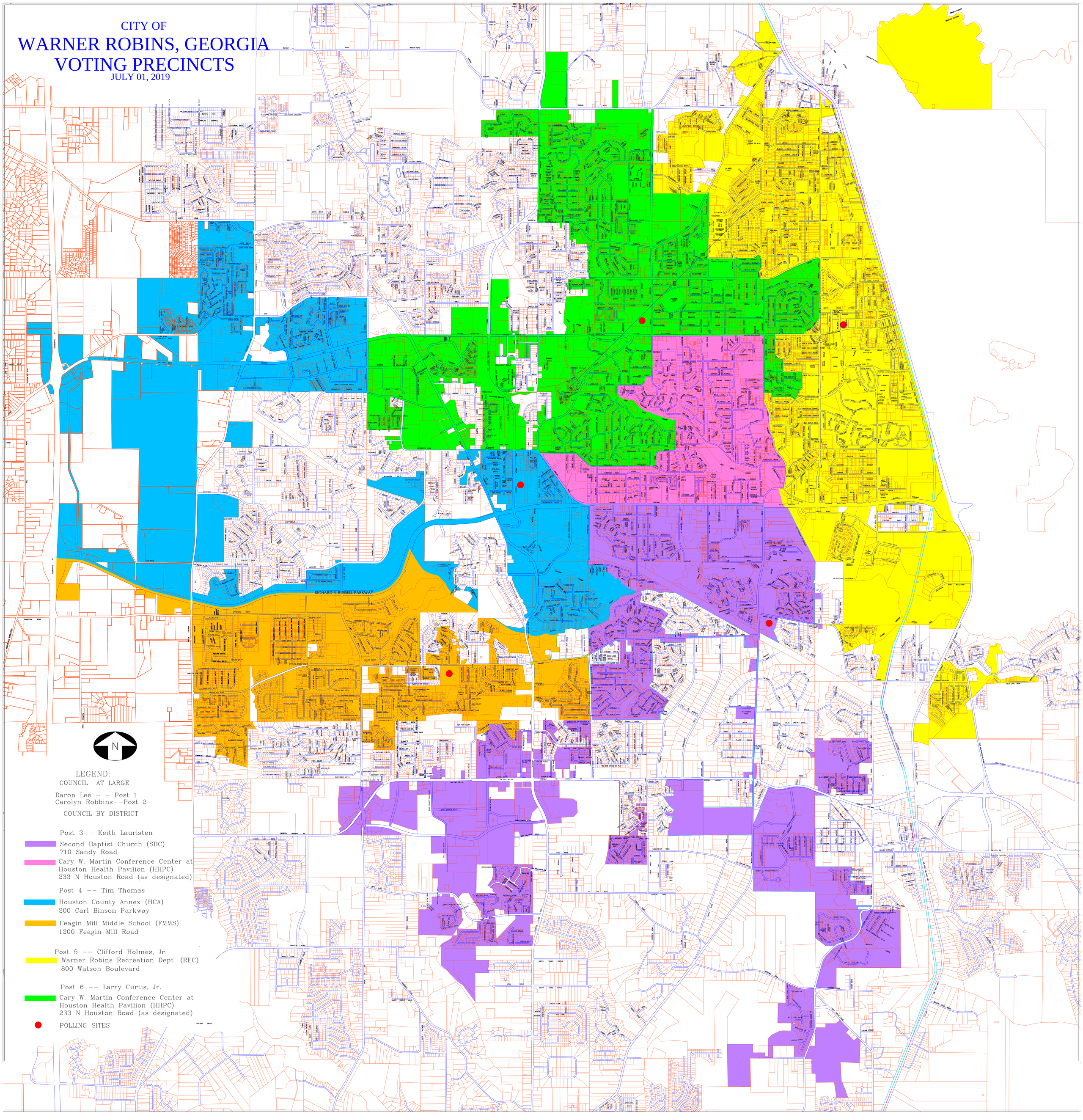

LEGEND:

COUNCIL AT LARGE

Daron Lee - - Post 1
Carolyn Robbins--Post 2

COUNCIL BY DISTRICT

Post 3-- Keith Lauristen

- Second Baptist Church (SBC) 710 Sandy Road
- Cary W. Martin Conference Center at Houston Health Pavilion (HHPC) 233 N Houston Road (as designated)

Post 4 -- Tim Thomas

- Houston County Annex (HCA) 200 Carl Binson Parkway
- Feagin Mill Middle School (FMMS) 1200 Feagin Mill Road

Post 5 -- Clifford Holmes, Jr.

- Warner Robins Recreation Dept. (REC) 800 Watson Boulevard

Post 6 -- Larry Curtis, Jr.

- Cary W. Martin Conference Center at Houston Health Pavilion (HHPC) 233 N Houston Road (as designated)

POLLING SITES